

ABELL
SURVEYING & MAPPING

DELAVER, WISCONSIN 53115

414-728-6737

LOT 3

GROUND ELEVATION 98.3'

IRON PIPE FOUND LEANING
PULLED AND RESET

S 89° 58' 50" W (WEST)

278.00'

GROUND ELEVATION 91.5'

SURVEY

LOT 4

MAP NO. 1606

N



SCALE 1"=60'

LEGEND

- Ø - IRON PIPE FOUND
- O - IRON PIPE SET
- () - RECORDED AS

NOTE: BEARINGS ARE REFERENCED TO
CERTIFIED SURVEY MAP NO. 1606.

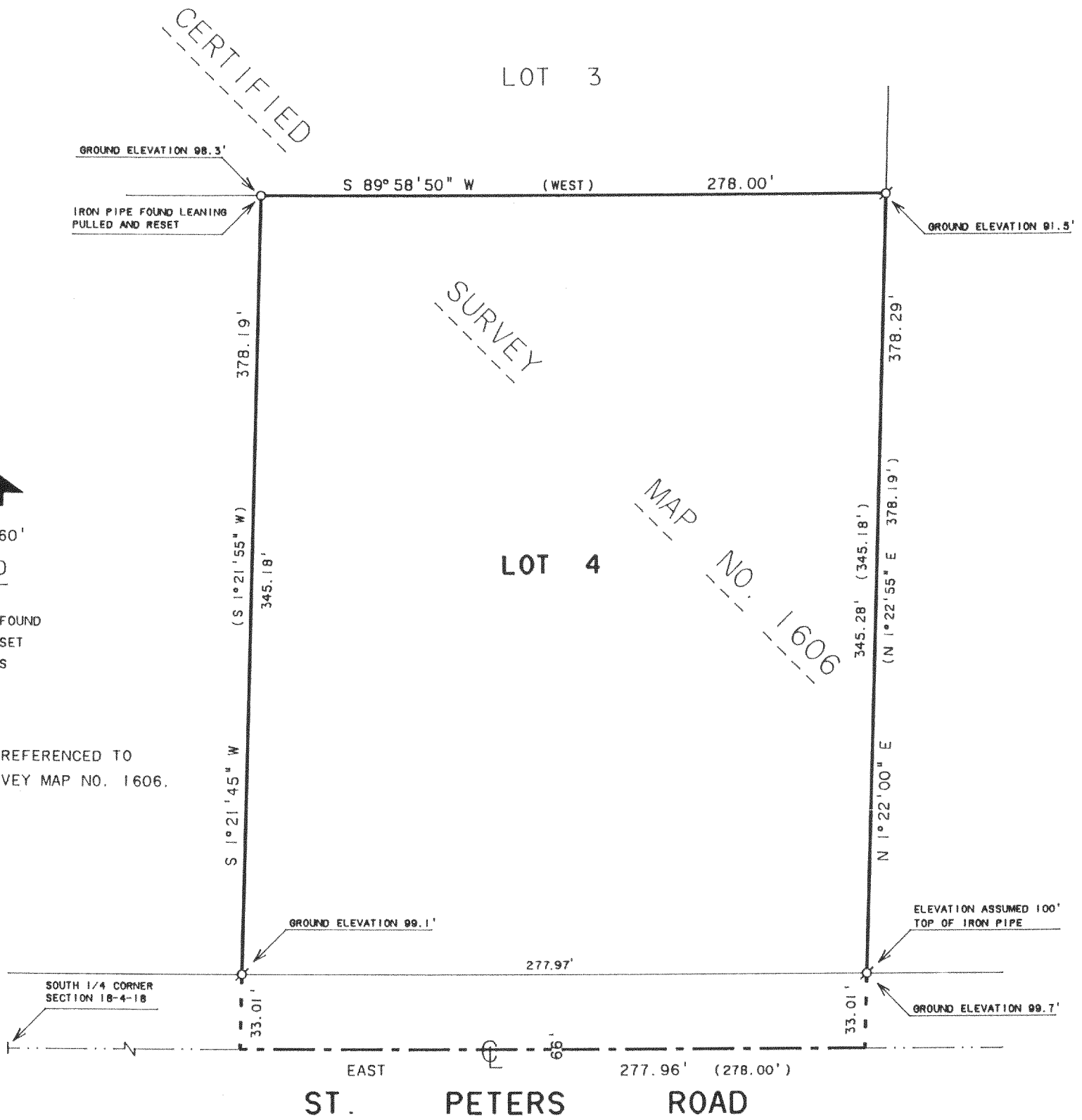

PLAT OF SURVEY OF

LOT 4 OF CERTIFIED SURVEY MAP NO. 1606, LOCATED IN
SECTION 18, T4N, R18E, WALWORTH COUNTY, WISCONSIN.

ORDERED BY: THELEN TOTAL CONSTRUCTION
P.O. BOX 17
ELKHORN, WI. 53121

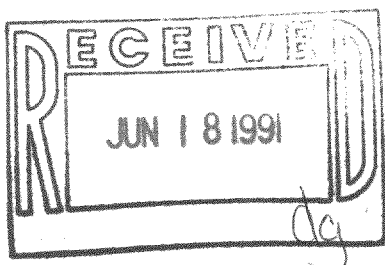

I, DAVID F. ABELL, DO HEREBY CERTIFY THAT I HAVE SURVEYED THE PROPERTY HEREON
DESCRIBED ACCORDING TO THE OFFICIAL RECORDS AND THAT THE PLAT HEREON IS A
CORRECT REPRESENTATION OF THE PROPERTY LINES TO THE BEST OF MY KNOWLEDGE AND
BELIEF.

David F. Abell

DAVID F. ABELL

WISCONSIN REGISTERED LAND SURVEYOR, S-1596

March 15, 1991

DATE

JOB NUMBER - 91038

NOTE: THIS IS NOT A CERTIFIED COPY UNLESS SEALED.

418-744

PA16060004